

Exporting from Sidexis 4

STEP 1. Right click on your desktop, select **NEW**, and click on **FOLDER**. Rename the folder to match the patient's name.

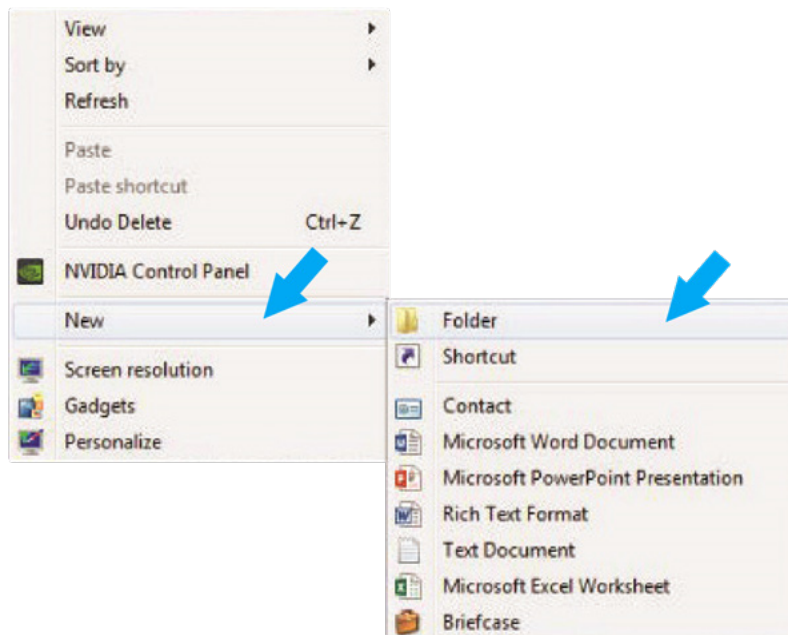

STEP 2. Next, go to the patient scan and click on **OUTPUT**. Then, click on **DICOM EXAM REPORT**.

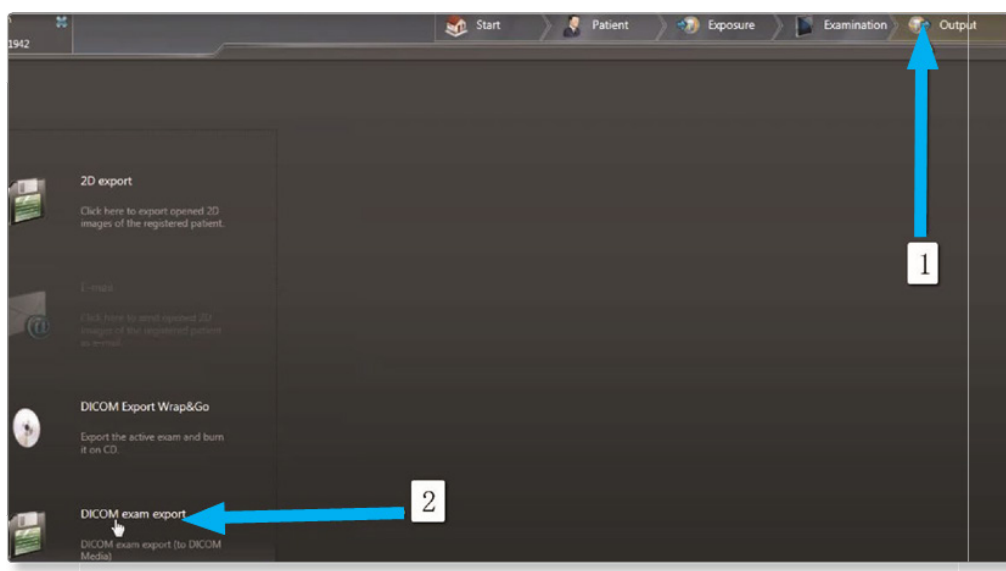

Exporting from Sidexis 4

STEP 3. Click on **SETTINGS** when the next screen appears.

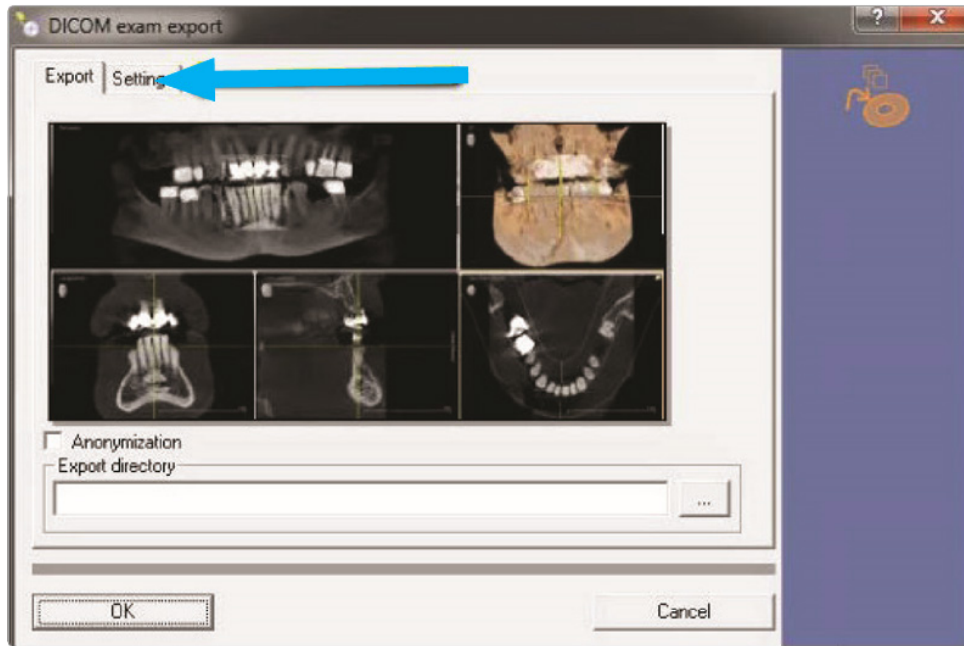

STEP 4. Once the **INCLUDE RAW IMAGE DATA** is selected, no other options should have to change. Click **OK** to continue.

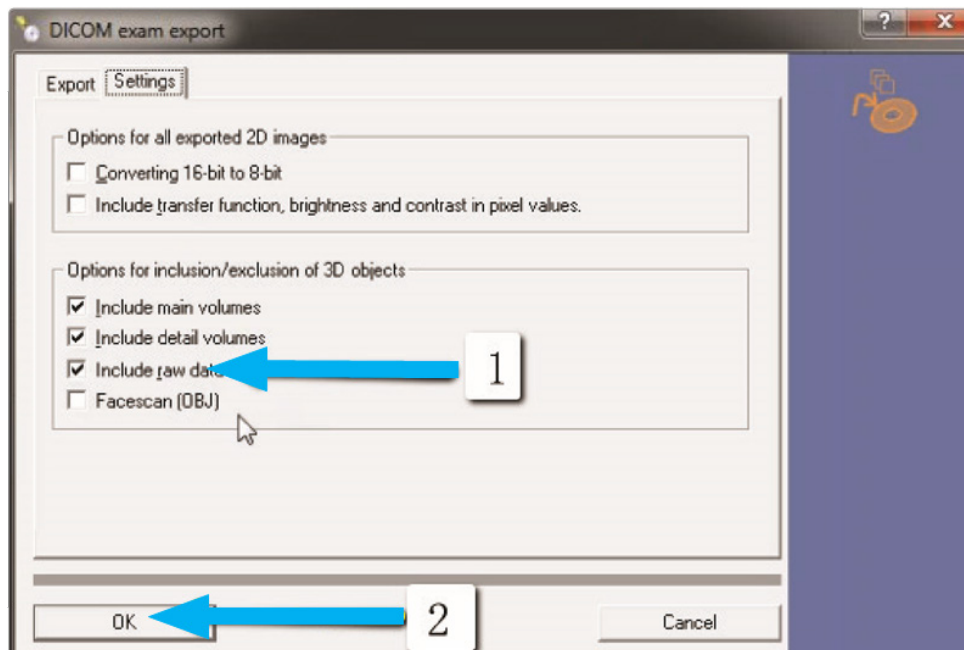

Exporting from Sidexis 4

STEP 5. Select the folder you created on the desktop in Step 1 and click **OPEN**.

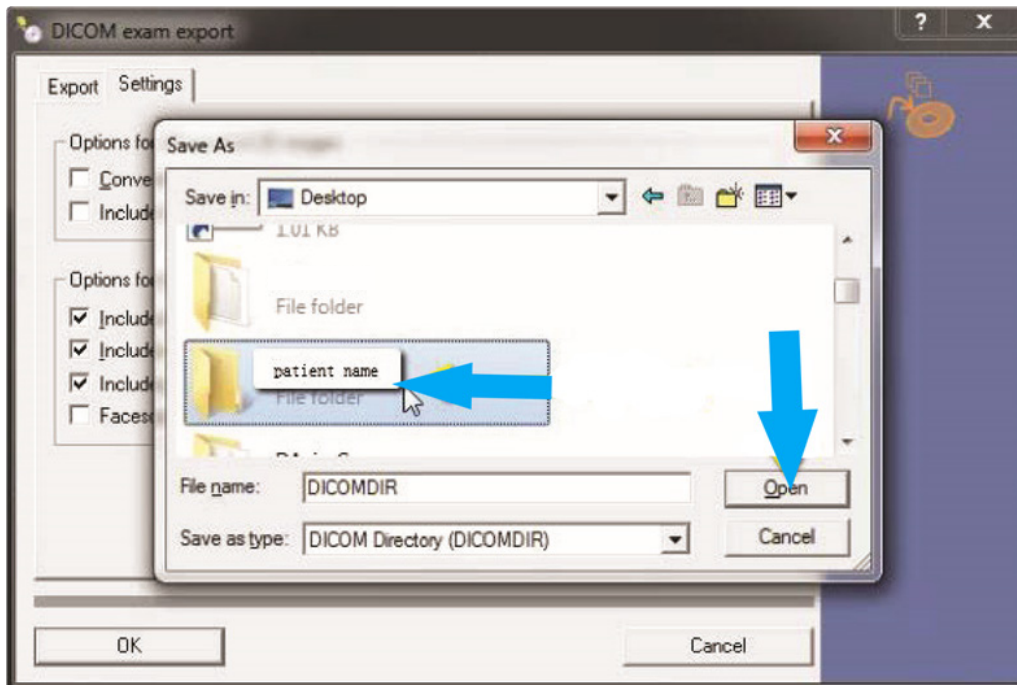

STEP 6. Click **SAVE** on the next screen.

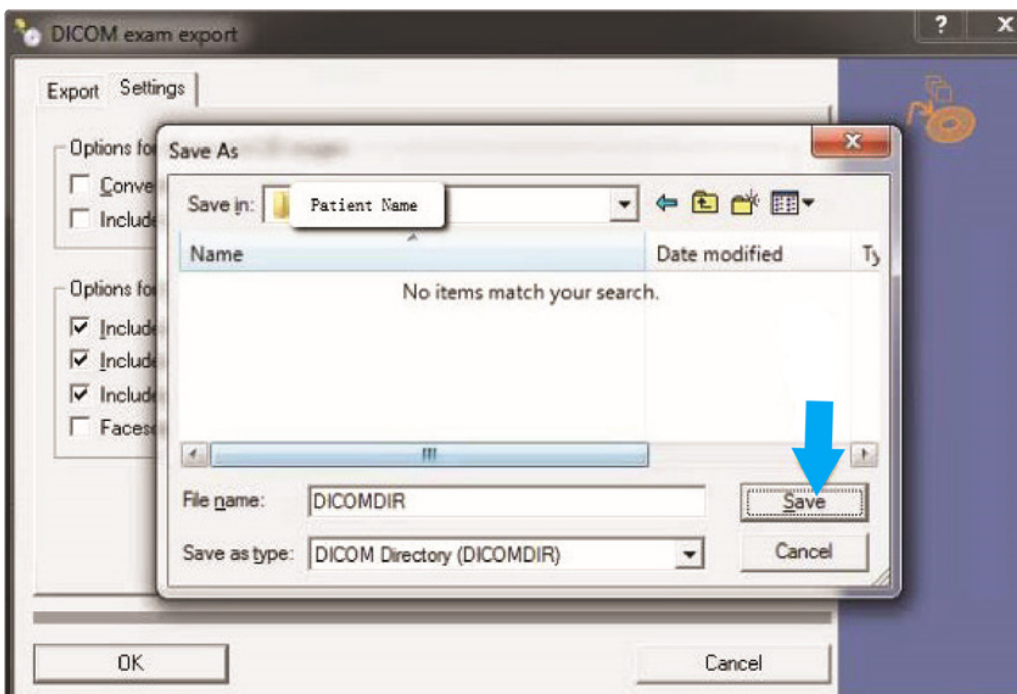

Exporting from Sidexis 4

STEP 7. Your files will begin exporting.

STEP 8. After the DICOM file exports and saves, go to the patient's folder and look for the subfolder named “CT3.” Verify that the .dcm files were exported correctly (you should see 150 to 450 slices).

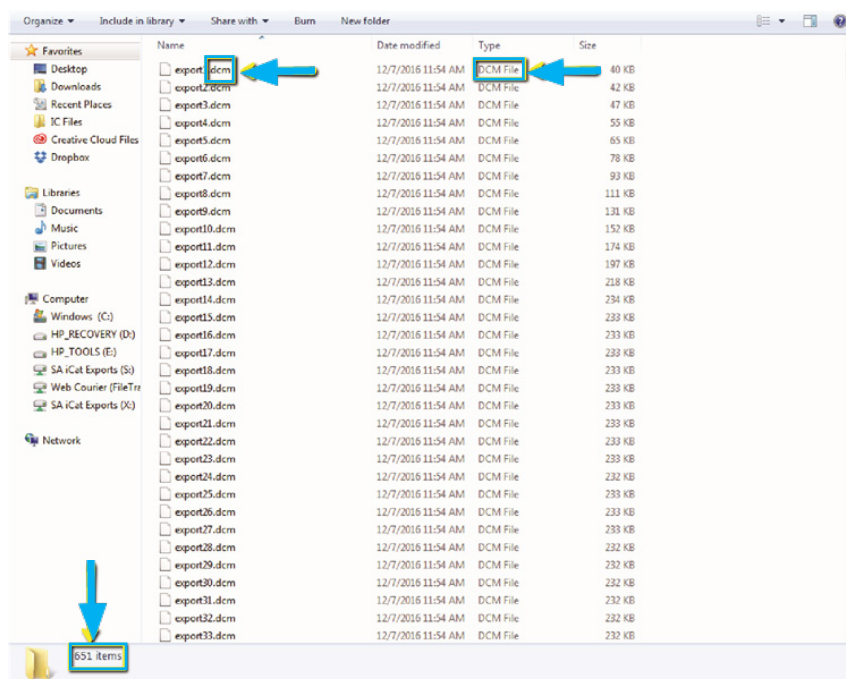
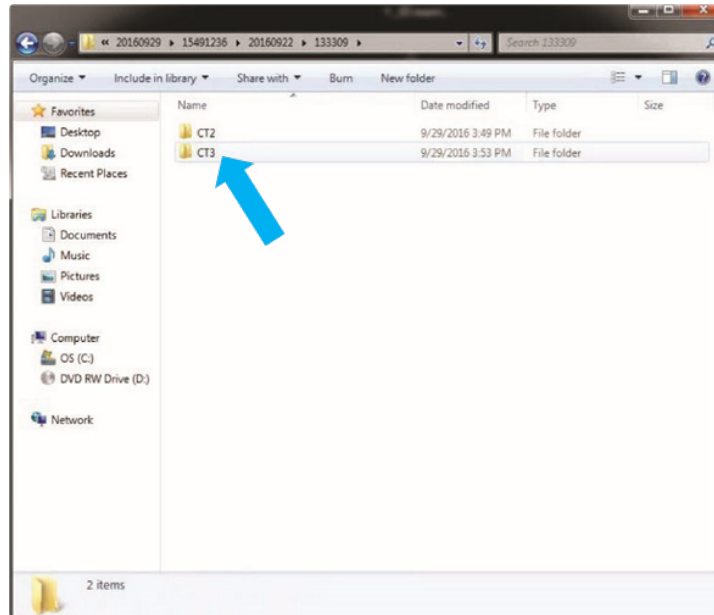

Exporting from Sidexis 4

STEP 9. Right click on the patient folder you created on the desktop, select **SEND TO** and **COMPRESSED (ZIPPED) FOLDER**. A duplicate folder will be made with either a zipper or a blue “z.”

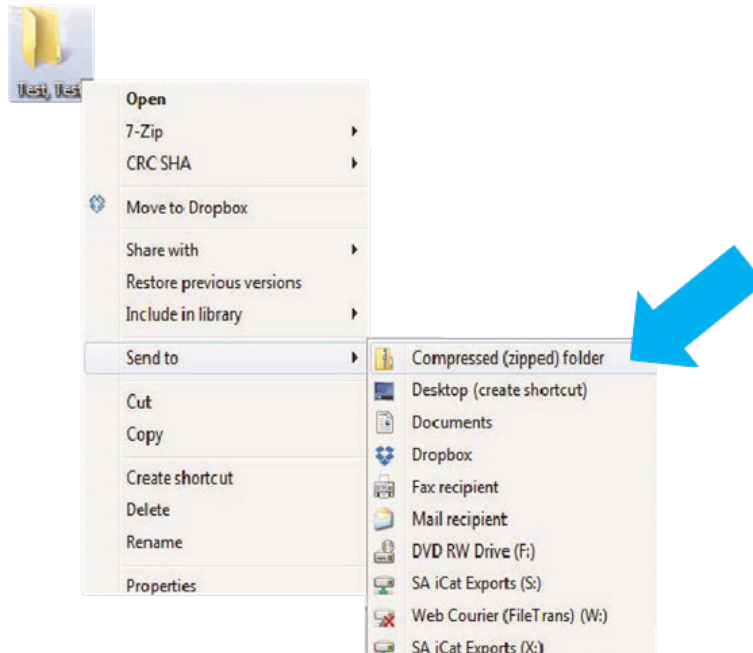

STEP 10. You are now ready to upload your file to <https://ndxgreen.com>. Hover over **SEND A CASE** in the menu. Select **UPLOAD FILES**.

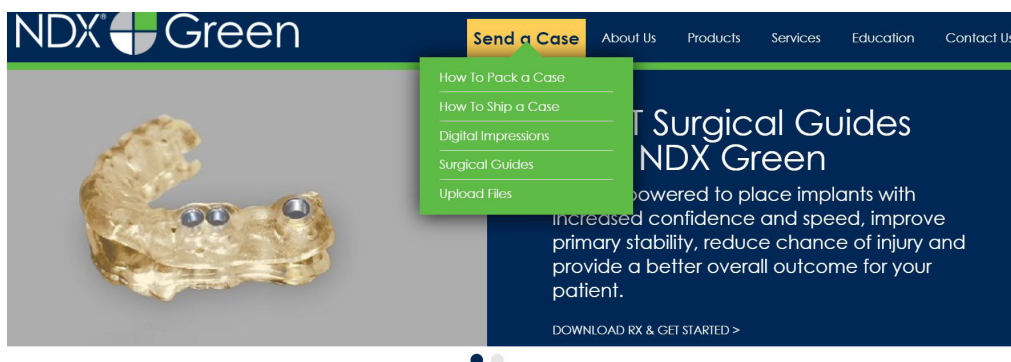

Exporting from Sidexis 4

STEP 11. Select **CLICK TO ADD FILES** or Drag and Drop the file in the boxed area.

Prepare your data for upload

Prior to sending us your data, please prepare your data for upload. We can accept anything you would like to send us including photos, DICOM data and other file types related to the cases you are submitting.

1. Maximum total file size = 2GB
2. If sending large volumes of data, please zip all files prior to sending.
3. Maximum 10 files can be uploaded at a time and upload time is dependent on your internet upload speed.
4. Make sure to note the patient name and doctor's name when uploading data. You can easily put this information in the subject or message folder.
5. Make sure you keep the page open until all files have been uploaded; closing the page will result in a failed upload attempt.
6. Upload progress will not be shown during upload if you are using Microsoft Edge browser.

We do everything we can to make sure you can upload your files as quickly as possible. If you're experiencing a slow upload time, it may be due to exceptionally large files as well as your Internet Service Provider (ISP) or network connection.

Select Files To Upload

Drag & Drop or

Click to Add Files



STEP 12. Complete the form and click **UPLOAD FILES**. The upload process may take a few minutes.

Email address*

name@example.com

Doctor's First Name*

First Name

Doctor's Last Name*

Last Name

Patient's First Name*

First Name

Patient's Last Name*

Last Name

Notes

Additional case notes, patient info, references, special instructions, etc.

Upload Files



Exporting from Sidexis 4

STEP 13. Go back to the menu, hover over **SEND A CASE** and select **Surgical Guides**.



STEP 14. Download and complete the **SURGICAL GUIDE RX FORM**. Include the **RX FORM** in your case when you send it to **NDX Green**.

Take the guesswork out of your implant cases with a CBCT Surgical Guide from NDX Green. CBCT Surgical Guides empower you to place implants with increased confidence and speed, can improve primary stability, reduce chance of injury and provide a better overall outcome for your patient.

With our Surgical Guides, you will be able to perform surgery in a more expeditious manner, which is planned out digitally beforehand, allowing you to treat your patient more confidently.

Benefits of placing implants with an NDX Green CBCT Surgical Guide include:

- A live consultation with our implant experts to assist in surgical planning
- Guided surgeries are more efficient and precise
- Guides can be created with overlaying STL files for clear representation of dentition
- Our Surgical Guides are compatible with all guided systems from major implant manufacturers

Send NDX Green your next Surgical Guide case! Complete the [Surgical Guide RX Form](#) and [Upload Your Files](#).

